

D Zahnformfräser hinterdreht,
Eingriffswinkel 20°

E Involute gear cutters relieved,
pressure angle 20°

I Involute gear cutters relieved,
pressure angle 20°

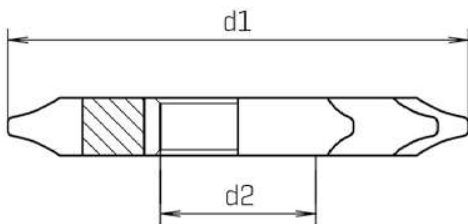
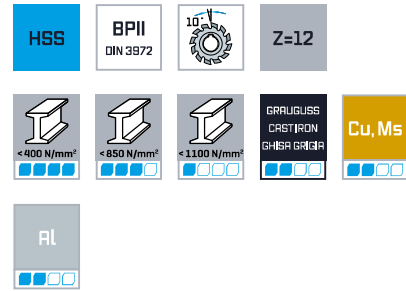

Modul	d1 _{js16} mm	d2 _{H7} mm	Z	ZÄHNE TEETH DENTI NR. 1: 12-13	ZÄHNE TEETH DENTI NR. 2: 14-16	ZÄHNE TEETH DENTI NR. 3: 17-20	ZÄHNE TEETH DENTI NR. 4: 21-25
				Code 3353/Nr.1 Art.-Nr.	Code 3353/Nr.2 Art.-Nr.	Code 3353/Nr.3 Art.-Nr.	Code 3353/Nr.4 Art.-Nr.
0,5	40,00	16,00	12	0335300110100	0335300120100	0335300130100	0335300140100
1	50,00	16,00	12	0335300310100	0335300320100	0335300330100	0335300340100
1,5	63,00	22,00	12	0335300510100	0335300520100	0335300530100	0335300540100
2	63,00	22,00	12	0335300710100	0335300720100	0335300730100	0335300740100
2,5	63,00	22,00	12	0335300910100	0335300920100	0335300930100	0335300940100
3	70,00	27,00	12	0335301110100	0335301120100	0335301130100	0335301140100

